

# SACRED HEART JR. SR. HIGH SCHOOL MUSIC ROOM REMODEL

## PROJECT SUMMARY

234 E. CLOUD STREET, SALINA, KS 67401

SACRED HEART JR/SR HIGH SCHOOL WAS BUILT IN 1960. THE EXISTING BUILDING IS A CMU AND STEEL FRAMED TYPE II-A CONSTRUCTION, NON-SPRINKLERED BUILDING WITH STRUCTURAL GLU-LAM BEAMS IN THE GYM AND LIBRARY SPACES. THE STUDENT ENROLLMENT HAS BEEN 200-250 STUDENTS CONSISTENTLY FOR THE PAST 50 YEARS.

THIS PROJECT CONSISTS OF REMODELING THE MUSIC ROOM (FORMERLY THE SCHOOL CHAPEL), REMODEL OF THE EXISTING ROOM INCLUDES NEW ACOUSTICAL CEILING GRID AND REPLACING THE EXISTING FLUOURCENT LIGHT FIXTURES WITH NEW LOW PROFILE LED CAN LIGHTS. REMOVE EXISTING CARPET AND REPCLACE WITH NEW, PAINT ALL WALLS, DEMO EXISTING NON-STRUCTURAL CONFSSIONALS, DEMO NON STRUCTURAL SECTION OF CMU WALL, REPLACING DOORS, ADDING A SEPARATION NON-STRUCTURAL WALL BETWEEN THE BAND ROOM AND THE INSTRUMENT STORAGE ROOM, REPLACING THE EXISTING WINDOWS WITH NEW DUAL GLAZED WINDOWS, AND INSTALLING ACOUSTICAL CEILING CLOUDS AND WALL PANELS.



CONCEPT SKETCH

### GENERAL NOTES

- GENERAL NOTES AND TYPICAL DETAILS SHALL APPLY TO ALL PARTS OF THE JOB EXCEPT WHERE THEY MAY CONFLICT WITH DETAILS AND NOTES ON OTHER SHEETS. WHERE CONDITIONS ARE NOT SPECIFICALLY INDICATED BUT ARE OF SIMILAR CHARACTER TO DETAILS SHOWN, SIMILAR DETAILS OF CONSTRUCTION SHALL BE USED SUBJECT TO REVIEW BY THE ARCHITECT.
- WORK SHALL CONFORM TO THE REQUIREMENTS, AS AMENDED TO DATE, OF THE 2012 INTERNATIONAL BUILDING CODE AND ALL OTHER LOCAL, STATE, AND FEDERAL REGULATIONS, AND ALL CITY OF SALINA AMMENDMENTS TO THE IBC.
- SEE ARCHITECTURAL DRAWINGS FOR SIZE AND LOCATION OF ALL FLOOR AND WALL OPENINGS, FLOOR FINISHES, ETC.
- EXISTING MECHANICAL SYSTEM TO REMAIN.
- OMISSIONS OR CONFLICTS BETWEEN THE VARIOUS ELEMENTS OF THE WORKING DRAWINGS AND/OR SPECIFICATIONS SHALL BE BROUGHT TO THE ATTENTION OF THE ARCHITECT PRIOR TO PROCEEDING WITH ANY WORK
- THE CONTRACTOR SHALL BE RESPONSIBLE FOR COORDINATING THE WORK OF ALL TRADES AND SHALL CHECK ALL DIMENSIONS. ALL DISCREPANCIES SHALL BE CALLED TO THE ATTENTION OF THE ARCHITECT AND BE RESOLVED BEFORE PROCEEDING WITH THE WORK.
- ALL INFORMATION SHOWN ON THE DRAWINGS RELATIVE TO EXISTING CONDITIONS IS GIVEN AS THE BEST PRESENT KNOWLEDGE, BUT WITHOUT GUARANTEE OF ACCURACY. WHERE ACTUAL CONDITIONS CONFLICT WITH THE DRAWINGS THEY SHALL BE REPORTED TO THE ARCHITECT SO THAT THE PROPER REVISIONS MAY BE MADE. MODIFICATIONS OF DETAILS OF CONSTRUCTION SHALL NOT BE MADE WITHOUT PRIOR WRITTEN APPROVAL OF THE ARCHITECT.
- THE CONTRACT DRAWINGS AND SPECIFICATIONS REPRESENT THE FINISHED STRUCTURE AND DO NOT INDICATE THE METHODS OF CONSTRUCTION. THE CONTRACTOR SHALL SUPERVISE AND DIRECT THE WORK AND SHALL BE SOLELY RESPONSIBLE FOR CONSTRUCTION MEANS, METHODS, TECHNIQUES, SEQUENCES AND PROCEDURES, INCLUDING, BUT NOT LIMITED TO BRACING AND SHORING. OBSERVATION VISITS TO THE SITE BY FIELD REPRESENTATIVES OF THE ARCHITECT AND/OR ENGINEER SHALL NOT INCLUDE INSPECTIONS OF THE PROTECTIVE MEASURES OR THE CONSTRUCTION PROCEDURES. ANY SUPPORT SERVICES PERFORMED BY THE ARCHITECT AND/OR ENGINEER DURING THE CONSTRUCTION SHALL BE DISTINGUISHED FROM CONTINUOUS AND DETAILED INSPECTION SERVICES WHICH IS FURNISHED BY OTHERS. THESE SUPPORT SERVICES PERFORMED BY THE ARCHITECT AND/OR ENGINEER, WHETHER OF MATERIAL OR WORK, AND WHETHER PERFORMED PRIOR TO, DURING OR AFTER COMPLETION OF CONSTRUCTION, ARE PERFORMED SOLELY FOR THE PURPOSE OF ASSISTING IN QUALITY CONTROL AND IN ACHIEVING GENERAL CONFORMANCE WITH CONTRACT DOCUMENTS, BUT DO NOT GUARANTEE CONTRACTOR'S PERFORMANCE AND SHALL NOT BE CONSTRUED AS SUPERVISION OF CONSTRUCTION.

### SYMBOLS

- DETAIL CALLOUT
- DETAIL NUMBER
  - SHEET NUMBER
- BUILDING SECTION CALLOUT
- SECTION DESIGNATION
  - SHEET NUMBER
- WALL SECTION CALLOUT
- WALL SECTION NUMBER
  - SHEET NUMBER
- ELEVATION CALLOUT
- ELEVATION NUMBER
  - SHEET NUMBER
- DOOR SYMBOL CALLOUT
- DOOR NUMBER
- WINDOW SYMBOL CALLOUT
- WINDOW NUMBER
- DEMOLITION GENERAL NOTE
- NEW CONSTRUCTION GENERAL NOTE
- CEILING GENERAL NOTE
- SHEET ———— DETAIL CALL OUT

### CONTACTS

**OWNER**  
The Catholic Diocese of Salina, KS  
Sacred Heart Jr. /Sr. High School  
234 E. Cloud  
Salina, KS 67401  
785-827-4422

**ARCHITECT:**  
Bieberly Architects P.A.  
356 N. Santa Fe  
Salina, KS 67401  
785-823-9221  
dave@bieberlyarchitects.net

### BUILDING DEPARTMENT

City of Salina, KS  
300 West Ash  
Salina, Ks 67401  
785-309-5713

### FIRE DEPARTMENT

City of Salina, KS  
222 West Elm  
Salina, Ks 67401  
785-826-7340

**PARKING:**  
EMPLOYEE AND FACULTY PARKING: 26 P.S.  
STUDENT PARKING: 100 P.S.  
TOTAL PARKING ON SITE: 214 P.S.

### SHEET INDEX

- T1 TITLE SHEET
- CF1 CODE FOOTPRINT
- D1 DEMOLITION PLAN
- A1 FLOOR PLAN
- A2 REFLECTED CEILING PLAN
- A3 INTERIOR ELEVATIONS

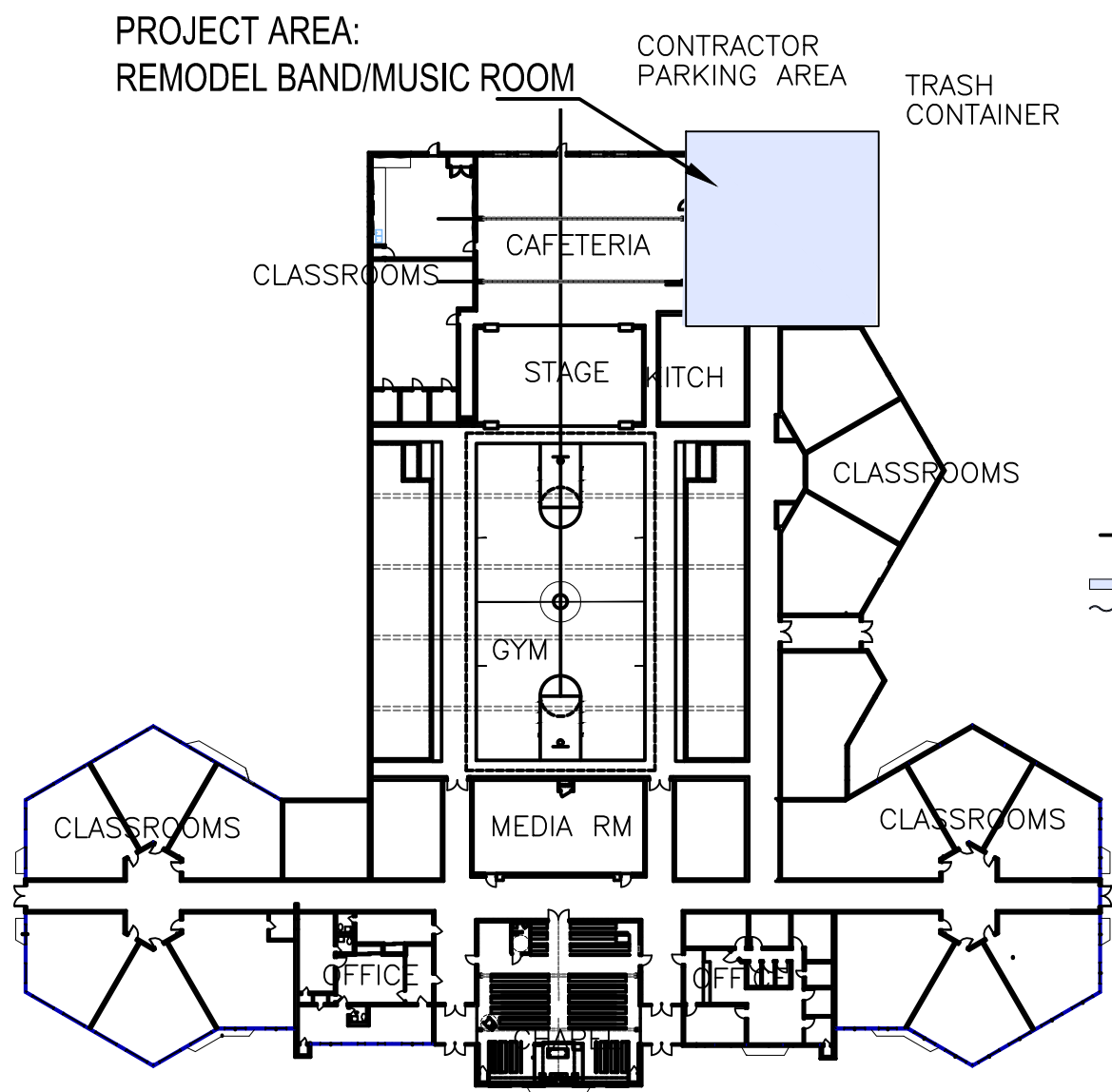

### KEY MAP

N.T.S.

date: 2-17-2025	project no. 20230	drawn by: DOB	checked by:
Other revisions: BEG, DFC, revisions/A		revisions:	

drawing title:  
**TITLE SHEET**

The design and details disclosed herein are the exclusive property of Bieberly Architects, P.A. No part of this drawing may be reproduced or used in whole or in part without prior written consent of Bieberly Architects, P.A.

MUSIC ROOM RENOVATION FOR:  
**SACRED HEART JR/SR HIGH SCHOOL**  
234 E. Cloud Salina, KS

**BIEBERLY ARCHITECTS**  
356 N. Santa Fe  
Salina, Kansas 67401  
phone: 785-823-9221  
e-mail: dave@bieberlyarchitects.net

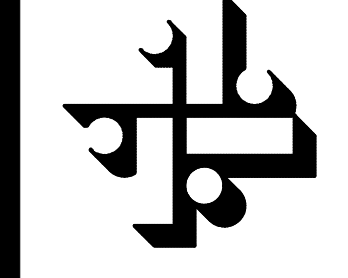

sheet no.  
**T1**  
of .

BID SET 2-17-2025

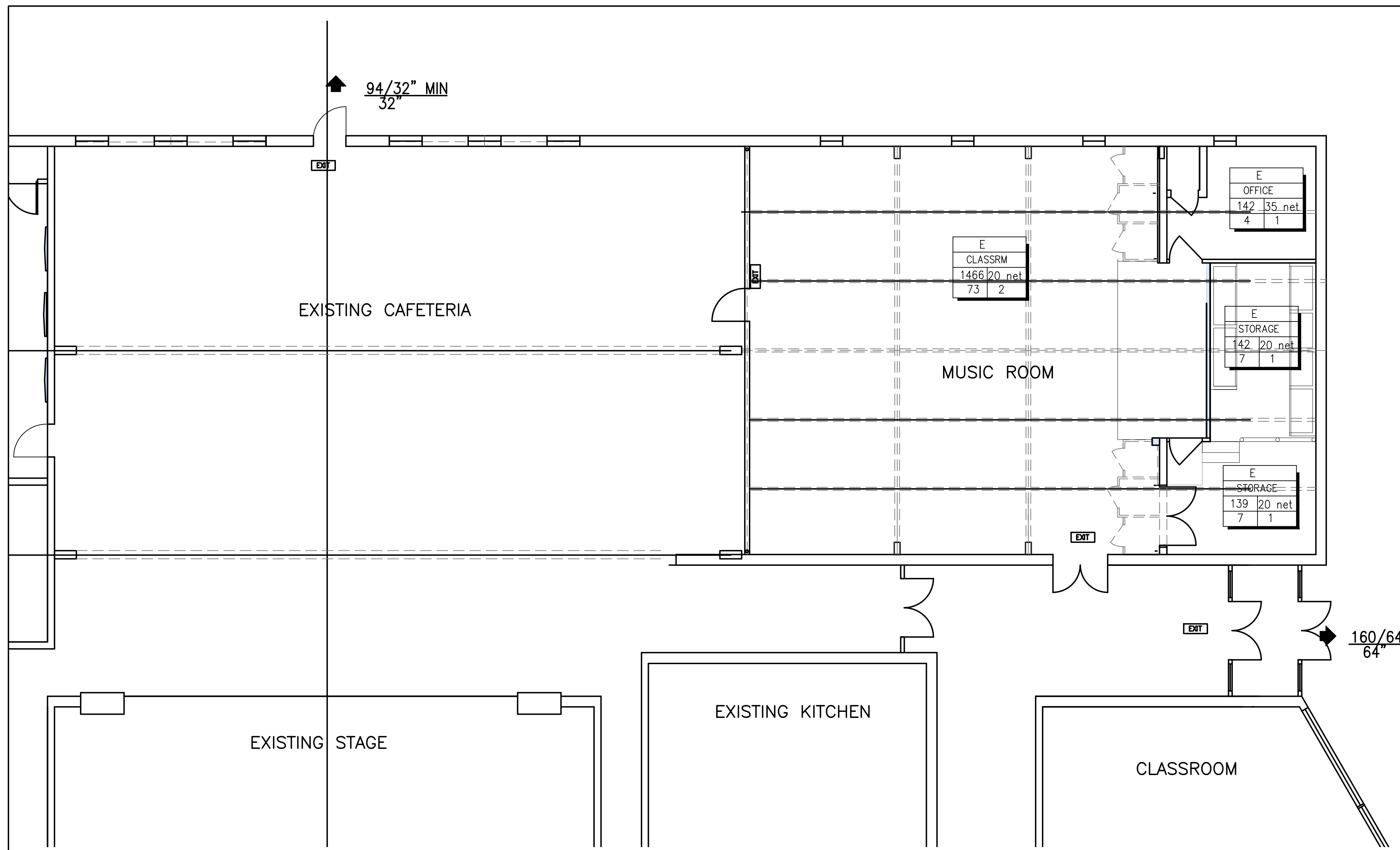

**2012 IBC CODE INFORMATION:**

**OCCUPANCY OVERALL:** E  
**OCCUPANCY SEPARATIONS:** NONE – one occupancy  
**CONSTRUCTION TYPE:** II-A NON-SPRINKLERED  
**BASIC ALLOWABLE AREA:** E: 26,500 S.F.  
**AREA INCREASE PER 506.2 FRONTAGE INCREASE:**  
**ALLOWABLE S.F.=** 53,000 S.F. PER FLOOR  
**ACTUAL AREA:** 53,000 S.F. TOTAL (EXISTING)

Allowable Stories: 2  
 Actual Stories: 2

Occupant Load:  $\frac{14,483 \text{ sf (net)}}{35 \text{ sf/person}} = 414 \text{ persons}$

**LEGEND:**

Occupancy Group	E
Occupancy	CLASSRM
SF/OLF	236   20 net
OL/Required Exits	12   1

SF: Square Footage  
 OLF: Occupant Load Factor  
 OL: Occupant Load  
 ↓ Exterior Exit

Accumulated Exit Width  
 @ Required Exit (Clear width)  
 $\frac{253/50.6 \text{ Occupants/required width}}{68 \text{ Provided width}}$

**OWNER: THE CATHOLIC DIOCESE OF SALINA**  
 SACRED HEART JR/SR HIGH SCHOOL  
 234 E. CLOUD STREET  
 SALINA, KS 67401  
 785-827-4422

**ARCHITECT: BIEBERLY ARCHITECTS, P.A.**  
 356 N. SANTA FE  
 SALINA, KS 67401  
 785-823-9221  
 dave@bieberlyarchitects.net

**BUILDING DPT.: CITY OF SALINA, KS**  
**FIRE DPT.: CITY OF SALINA, KS**

**SCOPE OF WORK:**

SACRED HEART JR/SR HIGH SCHOOL WAS BUILT IN 1960. THE EXISTING BUILDING IS A CMU AND STEEL FRAMED TYPE II-A CONSTRUCTION, NON-SPRINKLERED BUILDING WITH STRUCTURAL GLU-LAM BEAMS IN THE GYM AND LIBRARY SPACES. THE STUDENT ENROLLMENT HAS BEEN 200-250 STUDENTS CONSISTENTLY FOR THE PAST 50 YEARS.

THIS PROJECT CONSISTS OF REMODELING THE OLD CHAPEL AREA SPACE TO ACCOMMODATE THE MUSIC PROGRAM / BAND ROOM FOR THE HIGH SCHOOL. THE WORK CONSISTS OF NEW CARPET, REPLACE EXISTING FLUORESCENT LIGHTS WITH ENERGY EFFICIENT LED LIGHTING, REPLACING THE EXISTING STAINED GLASS WINDOWS WITH NEW DUAL GLAZED TINTED GLASS FIXED WINDOWS, PAINT EXISTING WALLS, REMOVING NON-LOAD BEARING CONFENSIONAL MILLWORK, CONSTRUCTING NEW METAL STUD NON-LOAD BEARING WALL AT WEST END OF ROOM,

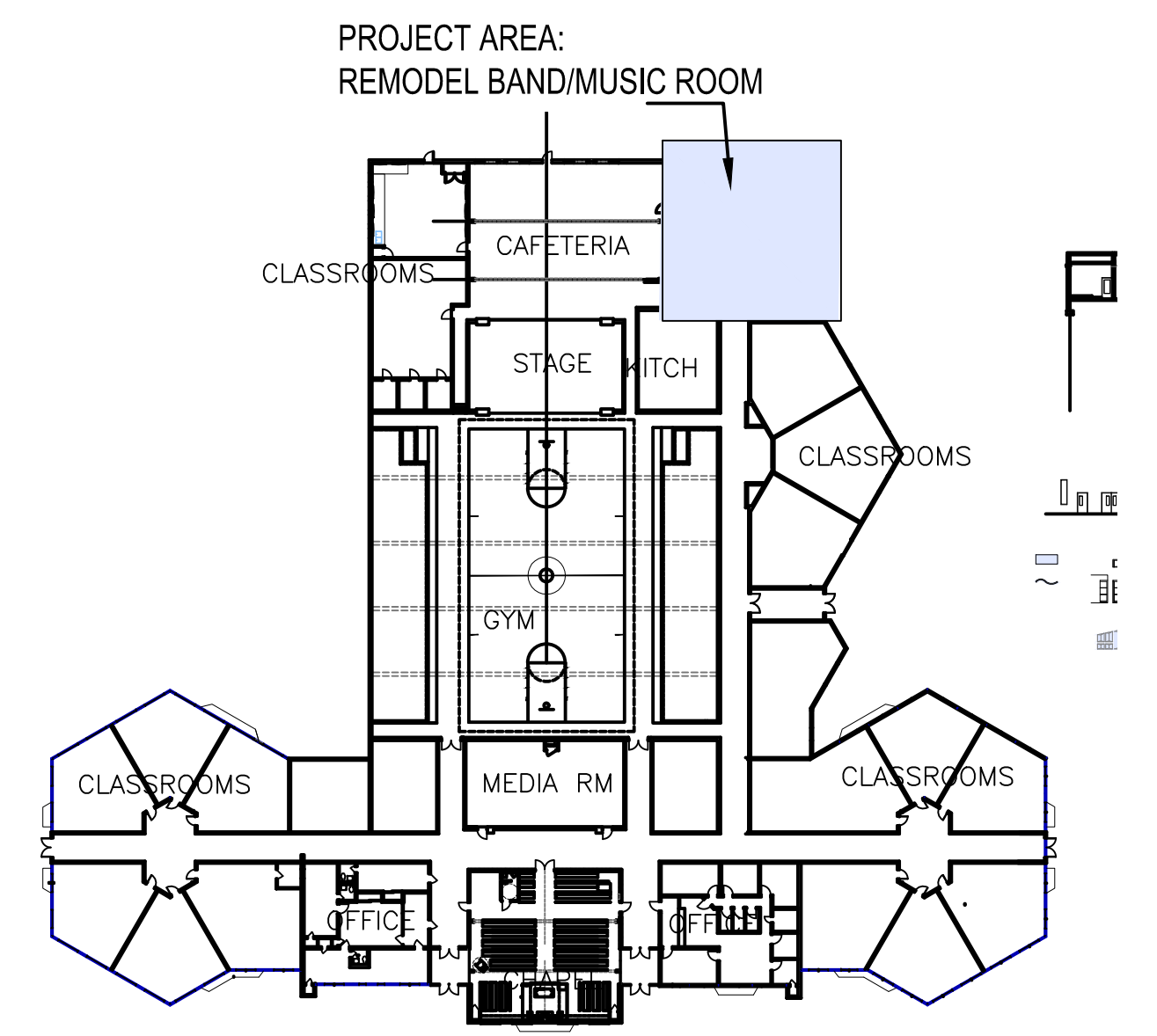

**KEY MAP**  
 N.T.S.

- FIRE EXTINGUISHERS
- 291 Exit path w/ accumulated occupant load
- EXIT Exit sign wall or ceiling mtd
- Emergency battery back up light fixture

**FIRE SAFETY FEATURES:**

- EXIT SIGNS
- EXISTING FIRE EXTINGUISHERS
- EXISTING FIRE ALARM SYSTEM

project no. 2-17-2025 20230  
 drawn by: DDB  
 checked by:  
 revision:  
 Other revisions:  
 BIEBERLY ARCHITECTS, P.A.

drawing title: CODE FOOTPRINT  
 The design and details disclosed herein are the exclusive property of BIEBERLY ARCHITECTS, P.A. and shall not be modified, reproduced or used in whole or in part without prior written consent of BIEBERLY ARCHITECTS, P.A.

MUSIC ROOM RENOVATION FOR:  
**SACRED HEART JR/SR HIGH SCHOOL**  
 234 E. Cloud Salina, KS

**BIEBERLY ARCHITECTS**  
 356 N. Santa Fe  
 Salina, Kansas 67401-1731  
 phone: 785-823-9221  
 e-mail: dave@bieberlyarchitects.net

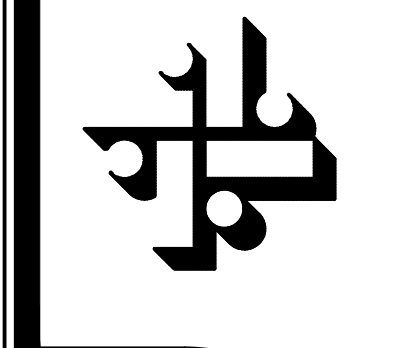

sheet no. **CF1**  
 of .

BID SET 2-17-2025

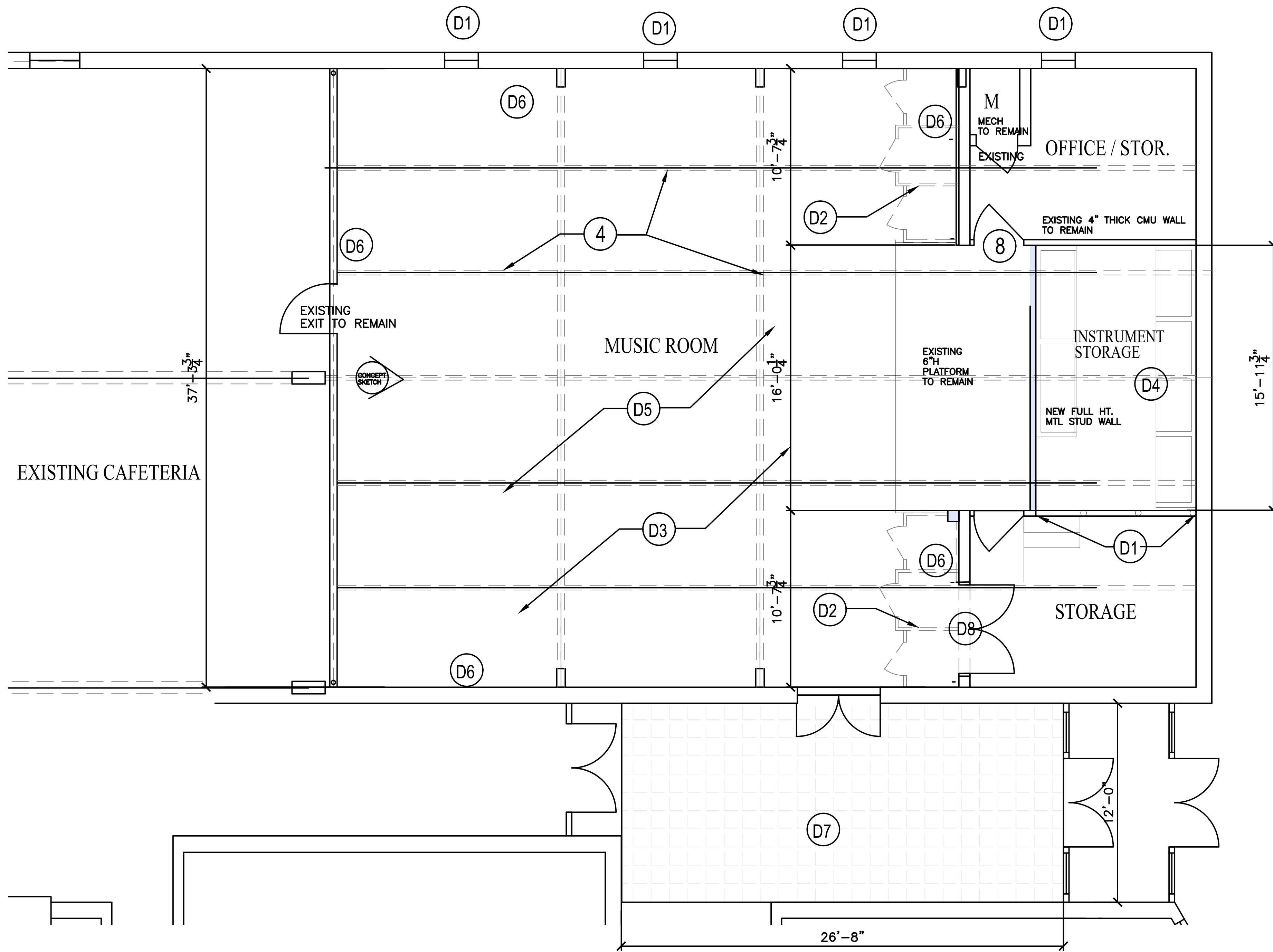

### DEMOLITION FLOOR PLAN

SCALE: 1/4" = 1'-0"

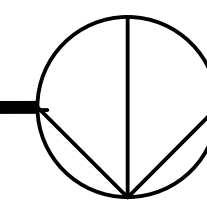

### LEGEND

- (D1)** REMOVE EXISTING 4" THICK NON-LOAD BEARING CMU WALL AND REPLACE W/ NEW 42" H MTL RAILING
- (D2)** REMOVE EXISTING NON-LOADBEARING WOOD CONFESSONAL WALLS. REPAIR CMU WALL AS REQUIRED REMOVE EXISTING CONFESSONAL LIGHTING AND VENTILATION AT EACH CONFESSONAL.
- (D3)** REMOVE EXISTING CARPET ENTIRE AREA 1,620 S.F. PREPARE FLOOR FOR NEW TILE INSTALLATION. FLOAT FLOOR WITH SELF-LEVELING HIGH STRENGTH UNDERLAYMENT CONCRETE FLOOR PATCH COMPOUND.
- (D4)** RAISE FLOOR TO REMAIN. PREPARE CONCRETE STEPS FOR NEW CARPET PER D3.
- (D5)** REMOVE EXISTING LIGHT FIXTURES. REUSE EXISTING CIRCUITS FOR NEW LED LIGHTING.
- (D6)** PREP EXISTING WALL FOR NEW PAINT FINISH. PATCH CMU WALL AT CONFESSONAL LOCATIONS TO BE REMOVED.
- (D7)** PREP FLOOR FOR NEW CARPET. GRIND CONCRETE FLOOR AND PATCH FOR SMOOTH FINISH. PATCH AS REQUIRED AND FLOAT FLOOR STONE AS REQUIRED FOR SMOOTH LEVEL FLOOR. APPROX: 350 S.F.
- (D8)** REMOVE SECTION OF EXISTING WALL FOR NEW PAIR OF DOORS.

date: 2-17-2025	project no. 20230	drawn by: DDB	checked by: DDB
drawing title: DEMOLITION PLAN		Other revisions: D1, D2, D3, D4, D5, D6, D7, D8	

The design and details disclosed herein are the exclusive property of BIBBERLY ARCHITECTS, PA. No part of this document may be reproduced, stored in a retrieval system, or transmitted in any form or by any means, electronic, mechanical, photocopying, recording, or by any information storage and retrieval system, without the prior written consent of BIBBERLY ARCHITECTS, PA.

MUSIC ROOM RENOVATION FOR:  
**SACRED HEART JR/SR HIGH SCHOOL**  
 234 E. Cloud Salina, KS

**BIBBERLY ARCHITECTS**  
 508 N. South 1731  
 post office #7402-1731  
 Salina, Kansas 67402-1731  
 phone: 785-823-8924  
 e-mail: dave@bibberlyarchitects.net

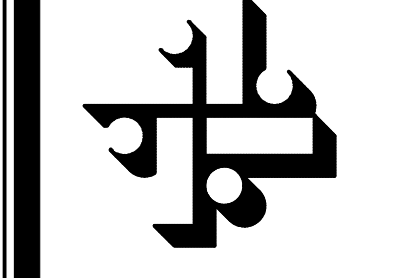

BID SET 2-17-2025  
 sheet no. **D1**  
 of .

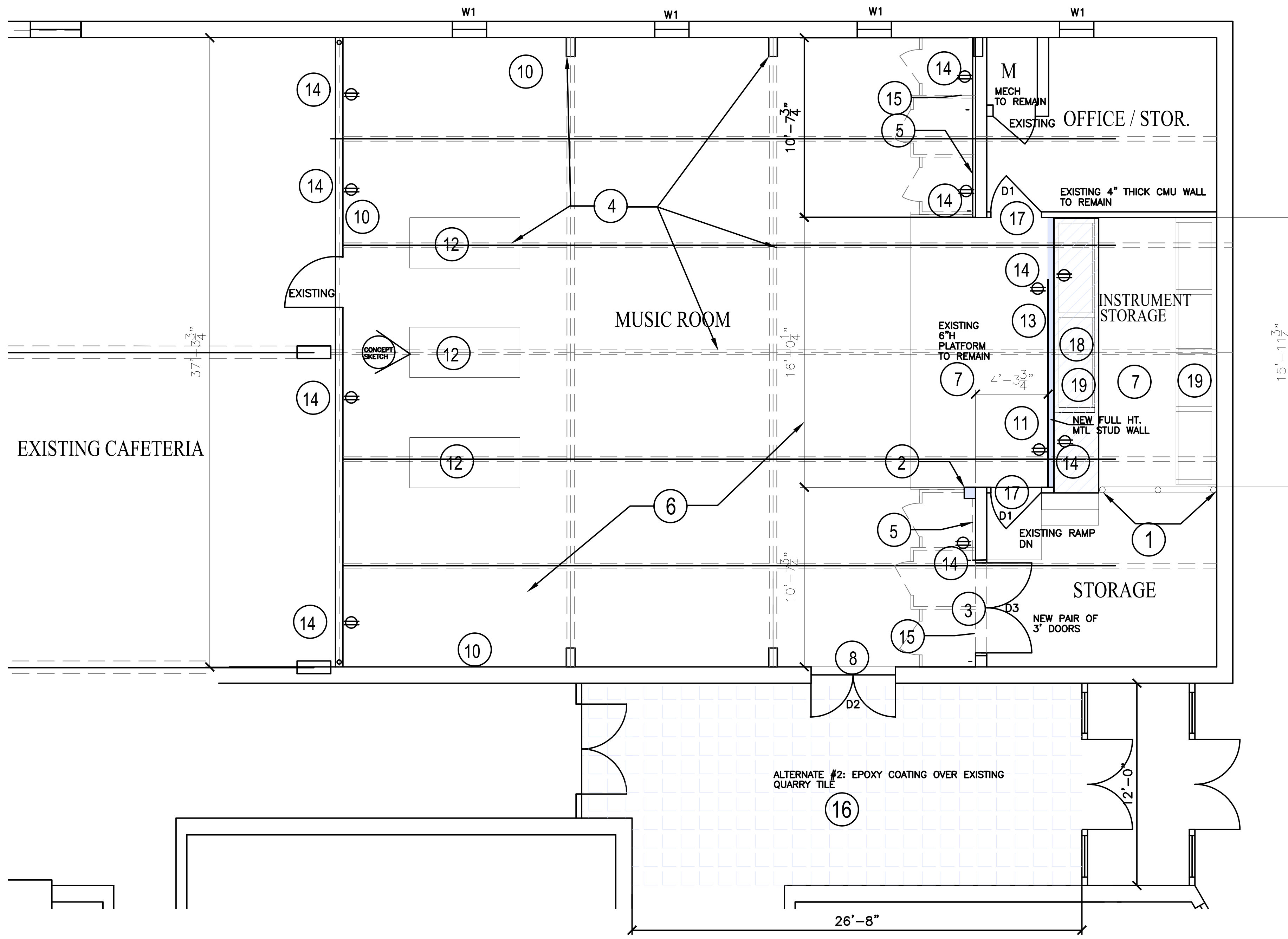

### LEGEND

- 1 NEW 42" H STEEL GUARDRAIL SEE DETAIL 4, THIS SHEET
- 2 ALTERNATE ADD: 8"X8" CMU PILASTER FROM FLOOR TO BEAM ABOVE. ALLOWANCE #1.
- 3 NEW PR 3'X7' H.M. DOOR AND H.M. FRAME NON-RATED. PAINT DOOR. COLOR SELECTED BY OWNER. DOOR TYPE D3 PROVIDE LOCKSET HARDWARE
- 4 PAINT EXISTING GLULAM BEAMS, COLUMNS, AND PULINS. 3 COATS PAINT MIN. PAINT COLOR : SW7022 ALPACA
- 5 NEW METAL STUD FURRED OUT WALLS OVER EXISTING CMU WALLS. FINISH WITH 1/2" GYP. BD. PAINT 3 COATS MIN. COLOR SELECTED BY OWNER.
- 6 NEW CARPET TILES - 2'X2' J&J INDUSTRIES 'FRACTURED PLAID' COLOR:#2880 ARMURE FLOOR BASE TO BE 4" H OAK BASE - STAIN
- 7 EXISTING RAISED CONCRETE FLOOR TO REMAIN
- 8 NEW PR 3'X7' H.M. DOORS. RE-USE EXISTING H.M. FRAME NEW DOORS TO HAVE PANIC EXIT DEVICE, COORDINATORS AND DOOR SEALS. DOOR TYPE D2 VERIFY EXISTING OPENING.
- 9 -NOT USED-
- 10 PAINT ALL WALLS. 3 COATS OF SATIN. COLOR: SW7022 ALPACA
- 11 NEW 18 GA X 6" METAL STUD 16" O.C. WALLS FROM FLOOR TO CEILING -5/8" GYP BD. BOTH SIDES
- 12 ACOUSTICAL CEILING CLOUDS ( 3 TOTAL)
- 13 ACOUSTICAL WALL PANELS THIS . SOUND WALL PANELS BY ACOUSTICAL SURFACES, INC. 952-448-5300. SEE INTERIOR WALL ELEVATIONS FOR SIZES. MOUNT TO WALL WITH MANUF. RECOMMENDED ADHESIVES. PANEL THICKNESS: 2"
- 14 ADD ELECTRICAL OUTLETS AT ALL WALLS. CONNECT TO EXISTING CIRCUIT.
- 15 WALL VINYL GRAPHICS THIS WALL
- 16 INSTALL NEW EPOXY 2 COAT FLOORING BY SHERWIN WILLIAMS FIRST COAT PRIMER PER SHERWIN WILLIAMS SPECIFICATIONS FOR EPOXY COATING OVER EXISTING QUARRY TILE FLOOR. APPROX: 350 S.F. COLOR SELECTED BY OWNER.
- 17 NEW 3'X7' H.M. DOOR WITH LITE. RE-USE EXISTING FRAME. PAINT DOOR. NON-RATED. DOOR TYPE D1. LOCKSET HARDWARE FOR BOTH DOORS.
- 18 METAL F.J. INFILL WITH 3/4" OSB SHEATHING TO LEVEL FLOOR AT INSTRUMENT STORAGE
- 19 INSTRUMENT STORAGE SHELVES - SEE DETAIL 3, THIS SHEET

### MUSIC ROOM FLOOR PLAN

SCALE: 1/4" = 1'-0"

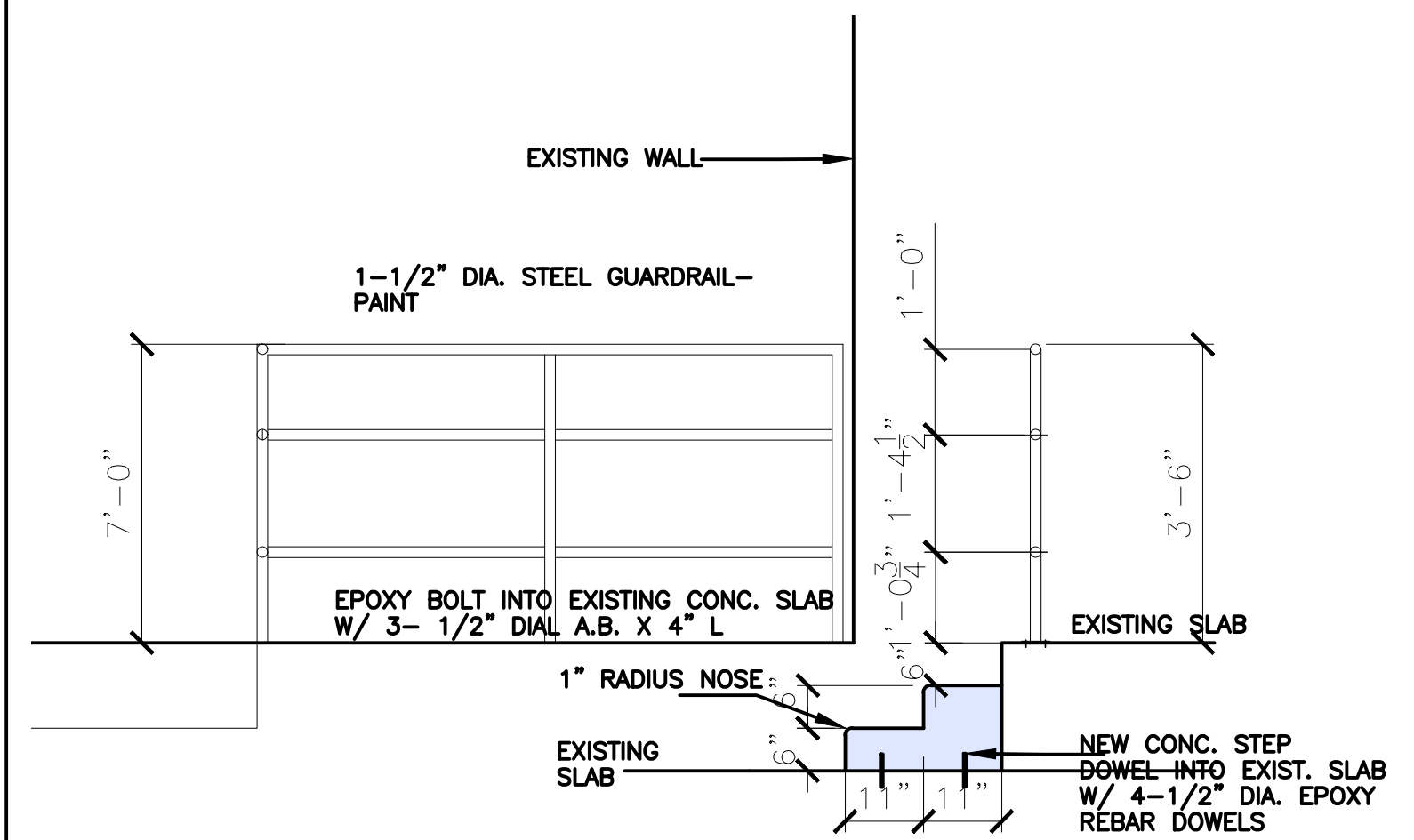
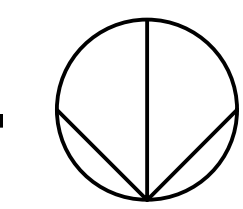

4 GUARDRAIL DTL.  
SCALE: 1/4" = 1'-0"

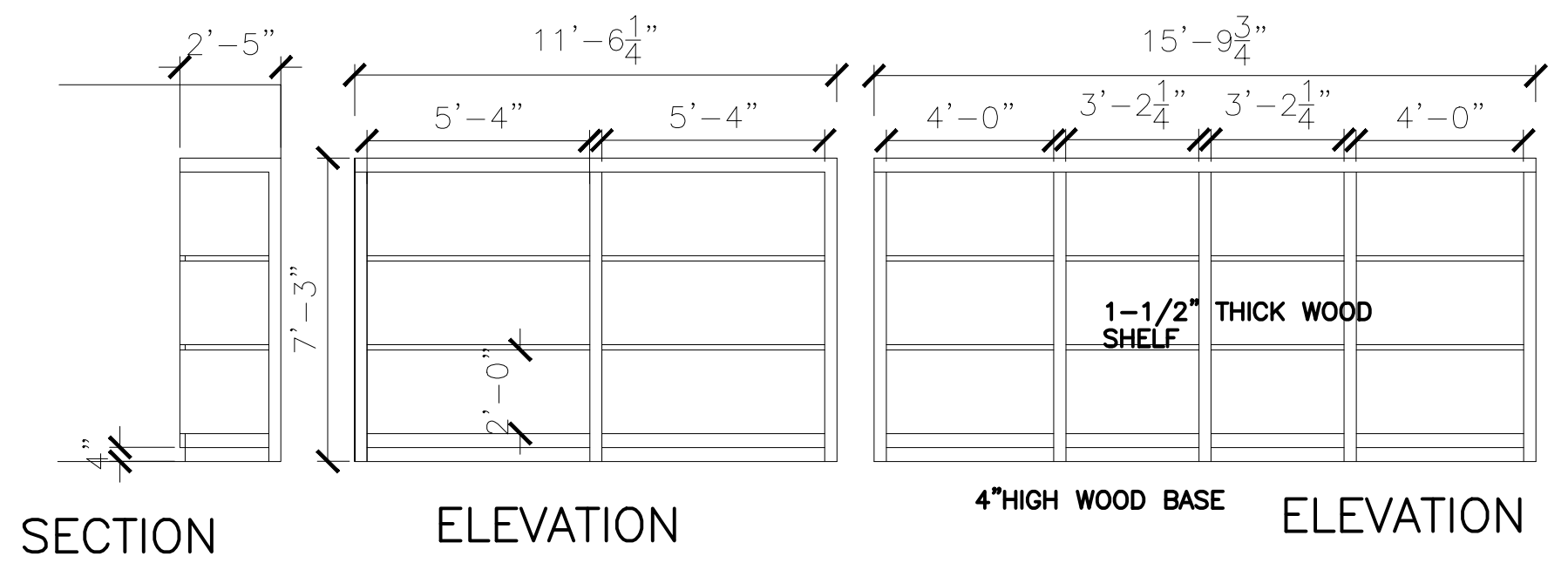

3 INSTRUMENT STORAGE RACK  
SCALE: 1/4" = 1'-0"

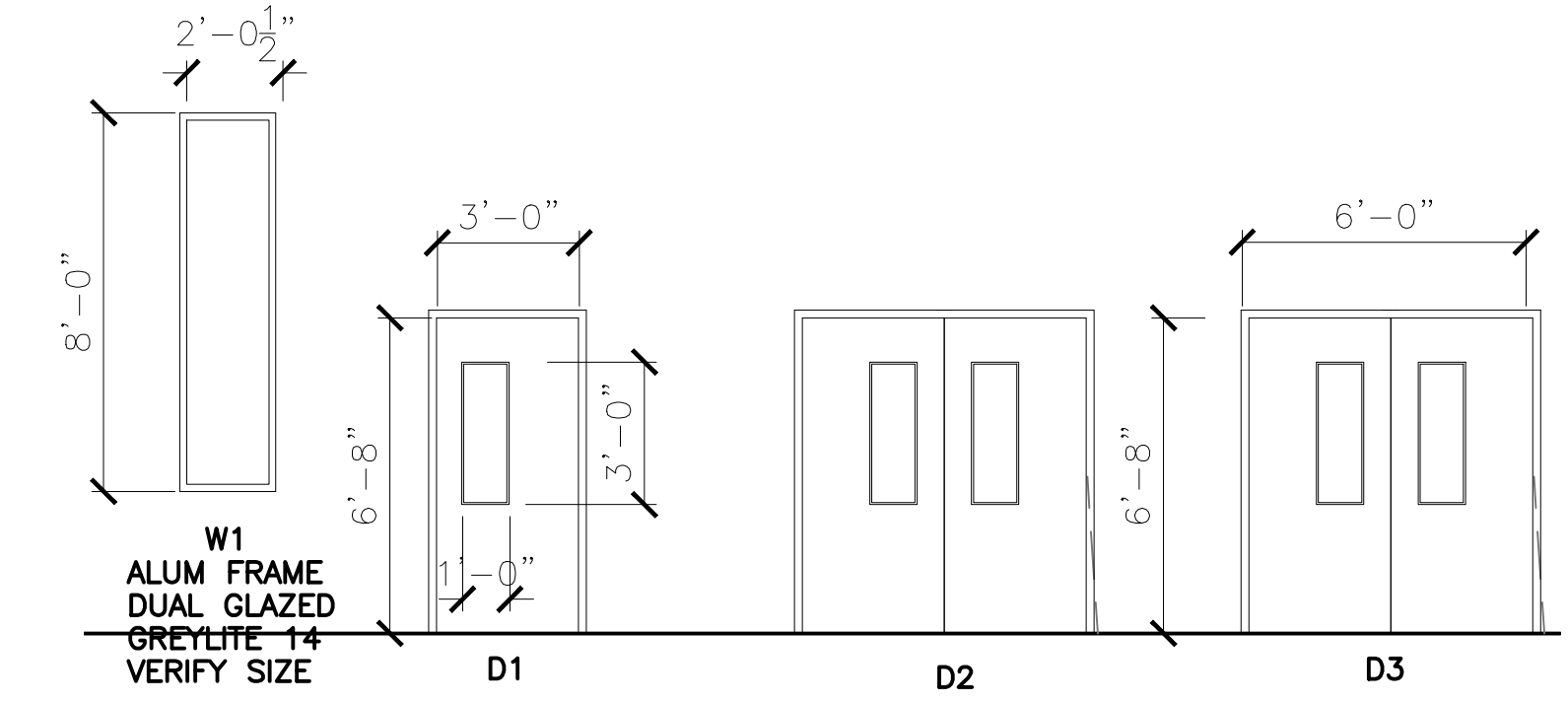

2 DOOR AND WINDOW ELEVATIONS.  
SCALE: 1/4" = 1'-0"

date:	2-17-2025
project no.:	20230
drawn by:	DOB
checked by:	
revisions:	
Other revisions:	BIGL, DPL, revisions /

drawing title:  
**FLOOR PLAN**

The design and details disclosed herein are the exclusive property of BIBBERLY ARCHITECTS, PA. Any reproduction, modification, or use in whole or in part without prior written consent of BIBBERLY ARCHITECTS, PA. is prohibited.

MUSIC ROOM RENOVATION FOR:  
**SACRED HEART JR/SR HIGH SCHOOL**  
234 E. Cloud Salina, KS

**BIBBERLY ARCHITECTS**  
508 N. South 17th St.  
Salina, Kansas 67402-1731  
phone: 785-823-8924  
e-mail: dave@bibberlyarchitects.net

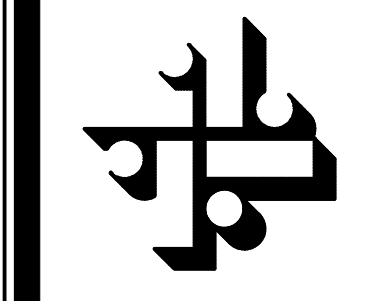

sheet no.  
**A1**  
of .

BID SET 2-17-2025

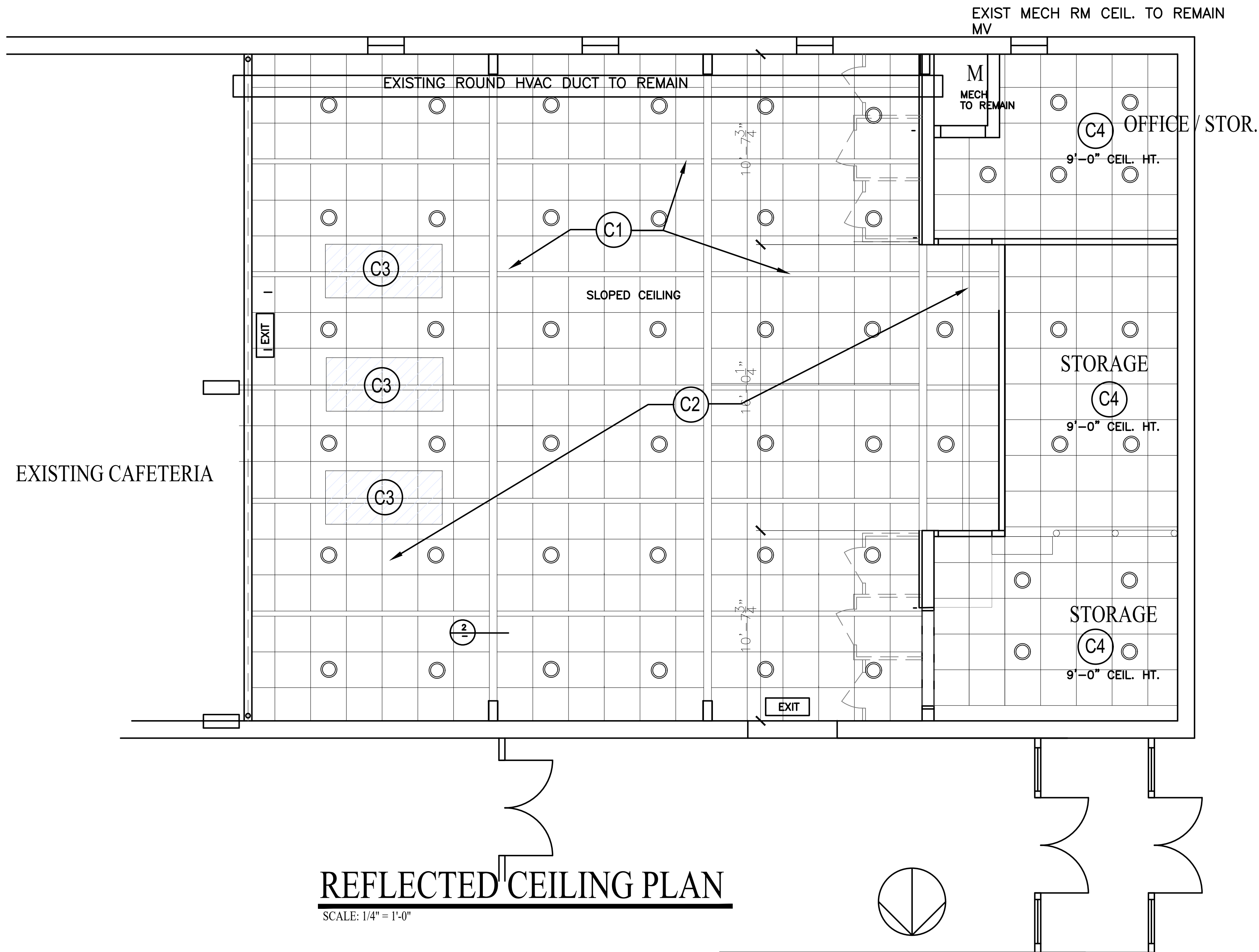

**REFLECTED CEILING PLAN**  
SCALE: 1/4" = 1'-0"

**LEGEND**

- C1** PAINT EXISTING GLULAM BEAMS, COLUMNS, AND PULINS. 3 COATS PAINT MIN. PAINT COLOR SELECTED BY OWNER
- C2** NEW 2'X2' CEILING AND GRID AND LED LIGHTS. LIGHT FIXTURES: HALCO-89095 LED, 1100 LUMENS, 15W, 120 V, IC RATED ROUND WHITE TRIM, DAYLIGHT WHITE. CEILING GRID: ARMSTRONG 1516" SUSPENDED GRID CEILING TILE: 24"X24" ARMSTRONG FINE FISURED, TEGULAR EDGE, COLOR: WHITE CEILING TO ATTACH TO EXISTING ROOF STEEL ANGLE, SLOPE WITH EXISTING STRUCTURE
- C3** ACOUSTICAL CEILING CLOUDS (3 TOTAL) 3' x 7' X 2-1/2" THICK SONOWAVE ACOUSTIC CEILING CLOUD BY ACOUSTIC SURFACES, INC. PHONE: 952-448-5300. CLASS 1 FIRE-RATED FOR FLAME SPREAD AND SMOKE DENSITY. COLOR: 2 PANELS TO BE PAINTED SW9178 IN THE NAVY (BLUE) 1 PANEL TO BE PAINTED SW6131 CHAMOIS (GOLD) REQUIREMENTS: MOUNT TO CEILING GRID OR GLULAM WITH HANGERS PER MANUF. REQUIREMENTS.
- C4** NEW 2'X2' CEILING AND GRID AND LED LIGHTS. LIGHT FIXTURES: HALCO-89095 LED, 1100 LUMENS, 15W, 120 V, IC RATED ROUND WHITE TRIM, DAYLIGHT WHITE. CEILING GRID: ARMSTRONG 1516" SUSPENDED GRID CEILING TILE: 24"X24" ARMSTRONG FINE FISURED, TEGULAR EDGE, COLOR: WHITE FLAT CEILING. CEILING HT.: 9'-0" A.F.F.

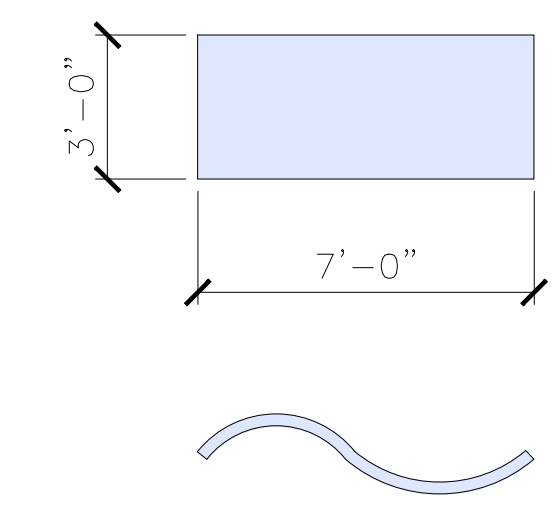

ACOUSTICAL CEILING CLOUDS (3 TOTAL)  
3' x 7' X 2-1/2" THICK SONOWAVE ACOUSTIC CEILING CLOUD BY ACOUSTIC SURFACES, INC. PHONE: 952-448-5300. CLASS 1 FIRE-RATED FOR FLAME SPREAD AND SMOKE DENSITY. COLOR: 2 PANELS TO BE PAINTED SW9178 IN THE NAVY (BLUE) 1 PANEL TO BE PAINTED SW6131 CHAMOIS (GOLD) REQUIREMENTS: MOUNT TO CEILING GRID OR GLULAM WITH HANGERS PER MANUF. REQUIREMENTS.

**3 CEILING CLOUDS**  
SCALE: 1/4" = 1'-0"

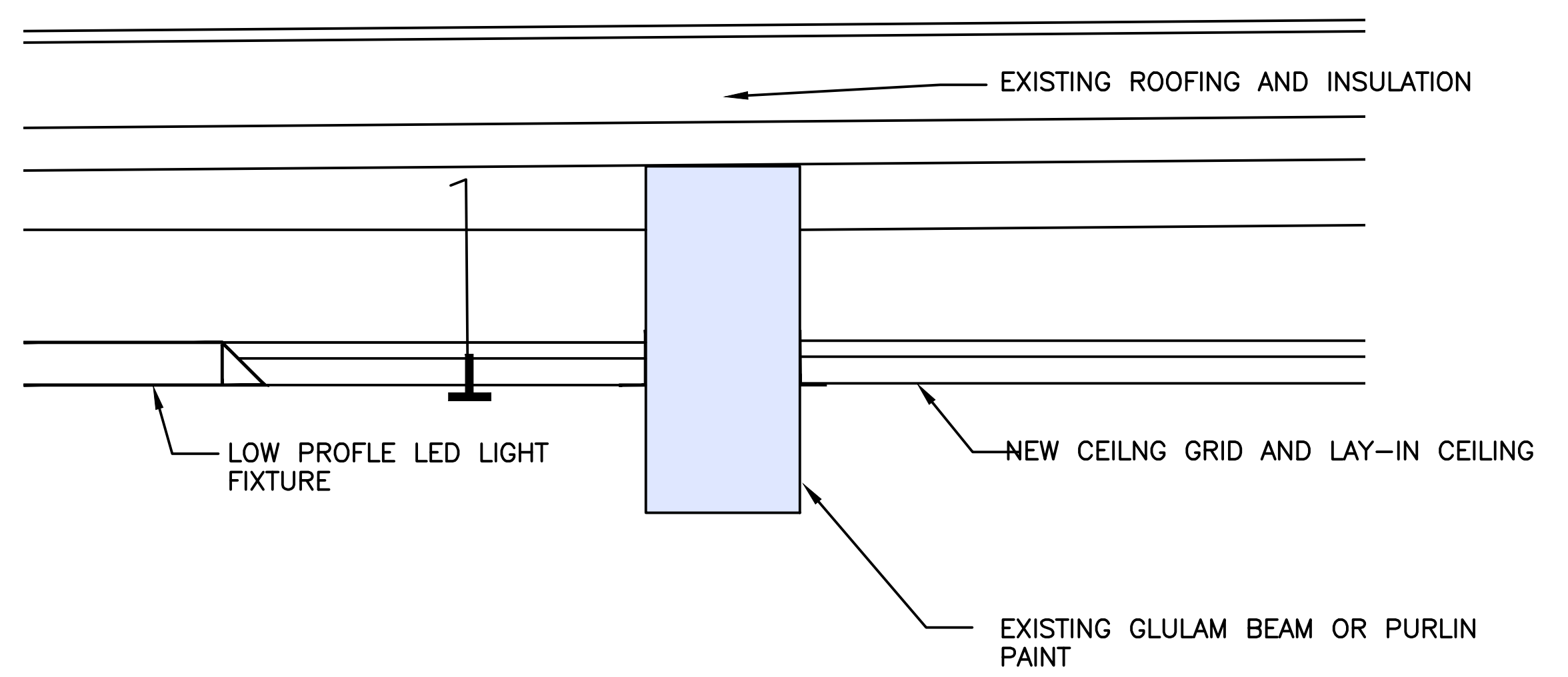

**2 CEILING DTL**  
SCALE: 1-1/2" = 1'-0"

date:	2-17-2025
project no.:	20230
drawn by:	DOB
checked by:	
revisions:	
Other revisions:	
DATE	BY
01	DOB

drawing title:  
**REFLECTED CEILING PLAN**

The design and details disclosed herein are the exclusive property of BIBBERLY ARCHITECTS, P.A. and shall not be modified, reproduced or used in whole or in part without prior written consent of BIBBERLY ARCHITECTS, P.A.

MUSIC ROOM RENOVATION FOR:  
**SACRED HEART JR/SR HIGH SCHOOL**  
234 E. Cloud Salina, KS

**BIBBERLY ARCHITECTS**  
508 N. South St.  
Salina, Kansas 67401-1731  
phone: 785-823-8924  
e-mail: dave@bibberlyarchitects.net

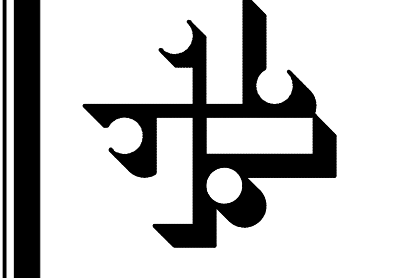

sheet no.  
**A2**  
of .

BID SET 2-17-2025

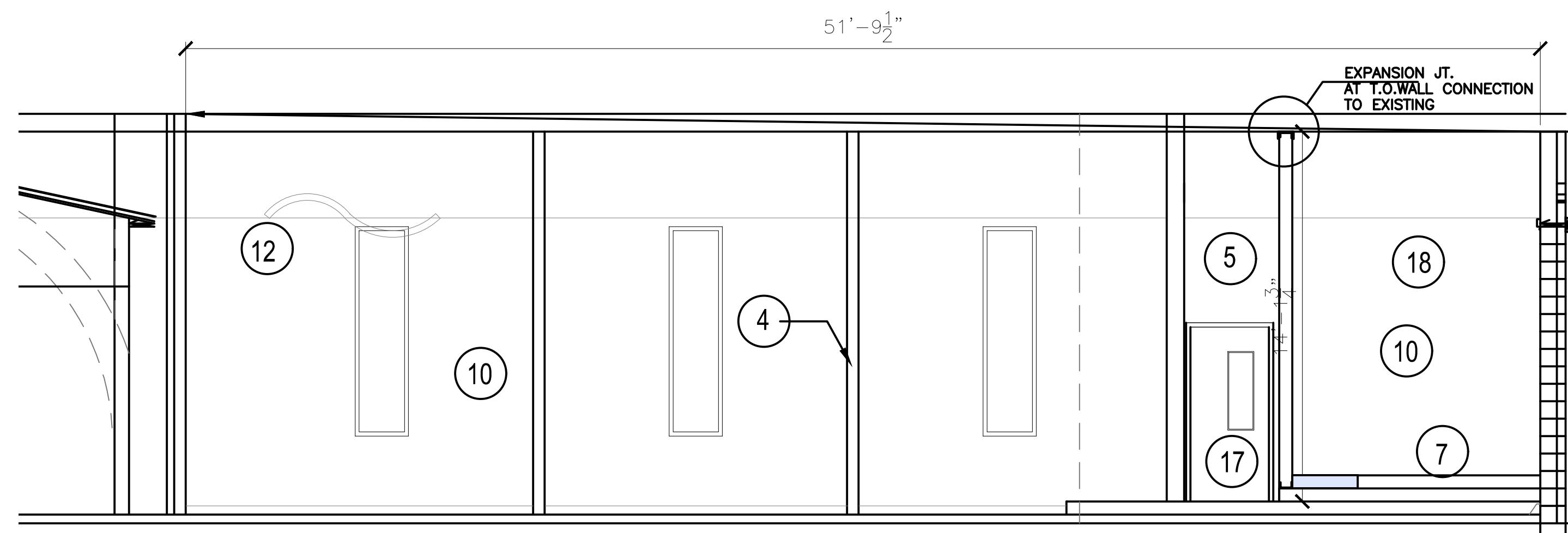

**SOUTH ELEVATION**  
SCALE: 1/4" = 1'-0"

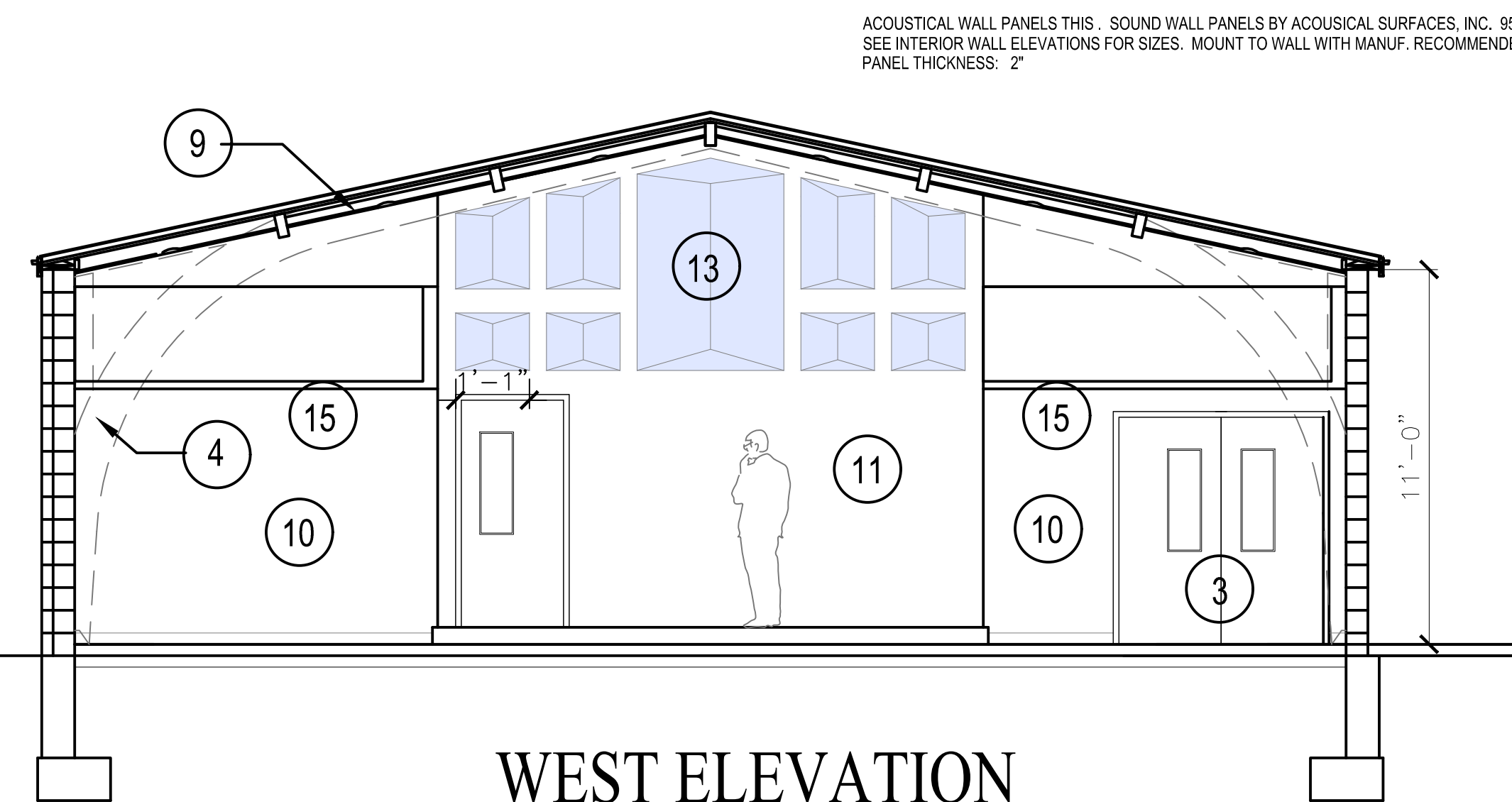

**WEST ELEVATION**  
SCALE: 1/4" = 1'-0"

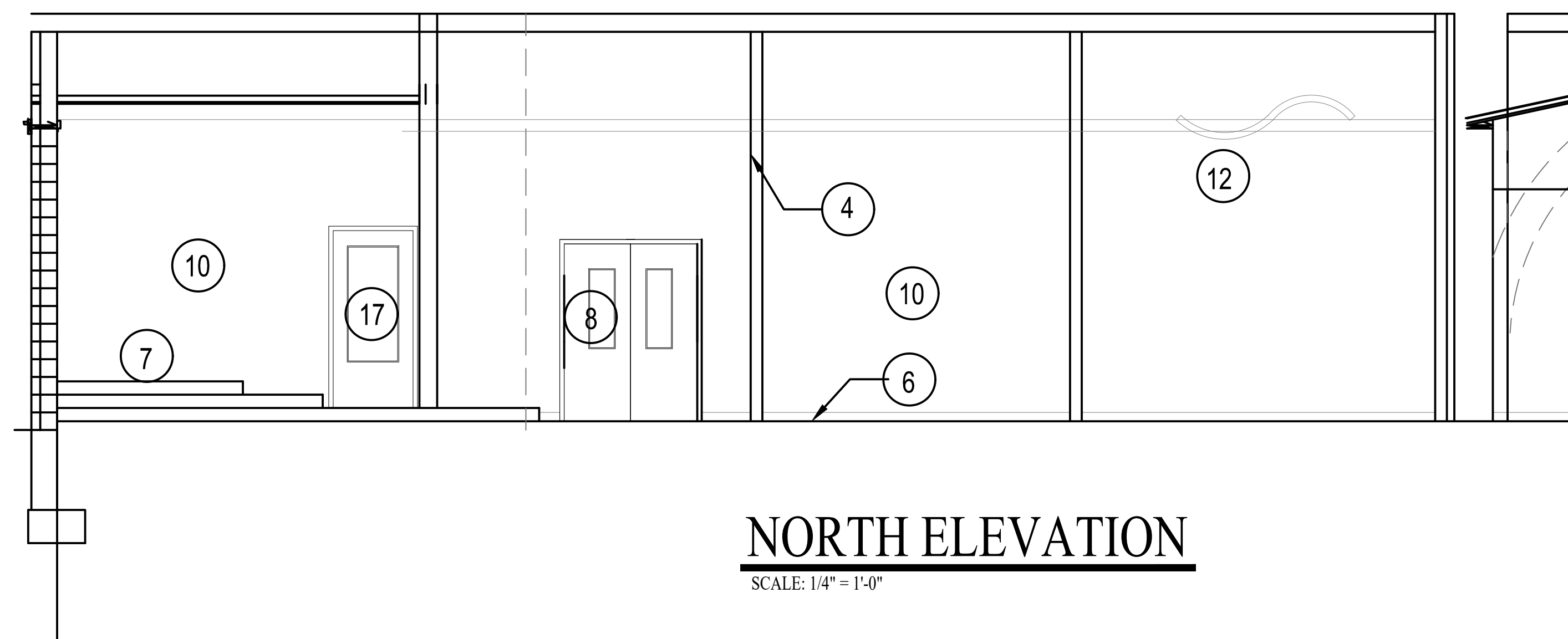

**NORTH ELEVATION**  
SCALE: 1/4" = 1'-0"

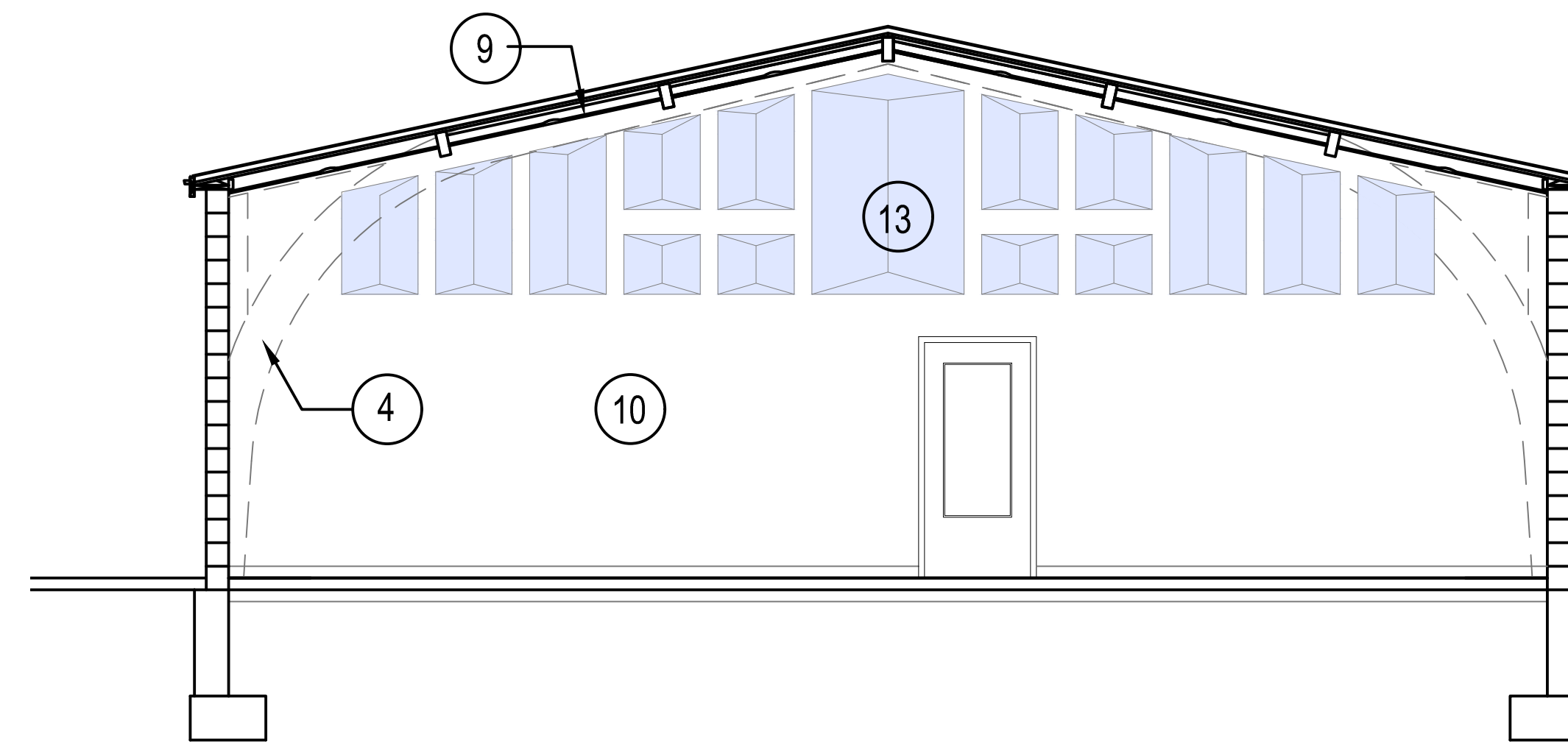

**EAST ELEVATION**  
SCALE: 1/4" = 1'-0"

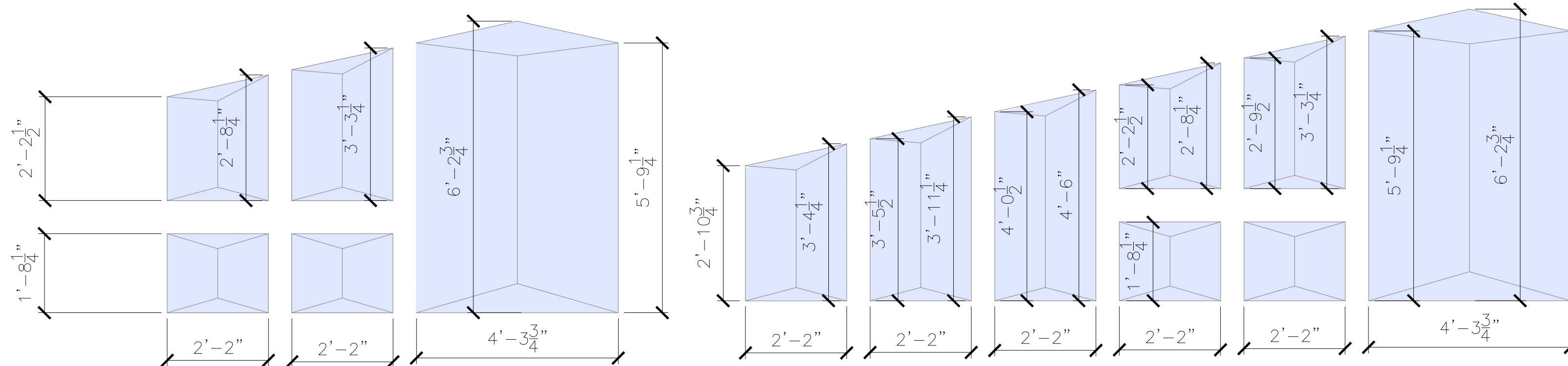

**ACOUSTICAL WALL PANELS**  
SCALE: 1/2" = 1'-0"

- 3 NEW PR 3'X7' H.M. DOOR AND H.M. FRAME NON-RATED. PAINT DOOR. COLOR SELECTED BY OWNER.
- 4 PAINT EXISTING GLULAM BEAMS, COLUMNS, AND PULINS. 3 COATS PAINT MIN. PAINT COLOR SELECTED BY OWNER
- 5 NEW METAL STUD FURRED OUT WALLS OVER EXISTING CMU WALLS. FINISH WITH 1/2" GYP. BD. PAINT 3 COATS MIN. COLOR SELECTED BY OWNER.
- 6 NEW CARPET TILES - 2'X2' J&J INDUSTRIES 'FRACTURED PLAID' COLOR:#2880 ARMURE FLOOR BASE TO BE 4" H OAK BASE - STAIN
- 7 EXISTING RAISED CONCRETE FLOOR TO REMAIN
- 8 NEW PR 2' 8" X7' H.M. DOORS. RE-USE EXISTING H.M. FRAME NEW DOORS TO HAVE PANIC EXIT DEVICE, COORDINATORS AND DOOR SEALS
- 9 NEW 2'X2' CEILING AND GRID AND LED LIGHTS. LIGHT FIXTURES: HALCO-89095 LED, 1100 LUMINES, 15W, 120 V, IC RATED ROUND WHITE TRIM, DAYLIGHT WHITE. CEILING GRID: ARMSTRONG 15'16" SUSPENDED GRID CEILING TILE: 24"X24" ARMSTRONG FINE FISSURED, TEGULAR EDGE, COLOR: WHITE FLAT CEILING. CEILING HT.: 9'-0" A.F.F.
- 10 PAINT ALL WALLS. 3 COATS OF SATIN. COLOR: SW7022 ALPACA
- 11 NEW 18 GA X 6" METAL STUD 16" O.C. WALLS FROM FLOOR TO CEILING -5/8" GYP BD. BOTH SIDES
- 12 ACOUSTICAL CEILING CLOUDS (3 TOTAL) 3' X 7' X 2-1/2" THICK SONOWAVE ACOUSTIC CEILING CLOUD BY ACOUSTIC SURFACES, INC. PHONE: 952-448-5300. CLASS 1 FIRE-RATED FOR FLAME SPREAD AND SMOKE DENSITY. COLOR: 2 PANELS TO BE PAINTED SW9178 IN THE NAVY (BLUE) 1 PANEL TO BE PAINTED SW6131 CHAMOIS MOUNT TO CEILING GRID OR GLULAM WITH HANGERS PER MANUF. REQUIREMENTS.
- 13 ACOUSTICAL WALL PANELS THIS - SOUND WALL PANELS BY ACOUSTICAL SURFACES, INC. 952-448-5300. SEE INTERIOR WALL ELEVATIONS FOR SIZES. MOUNT TO WALL WITH MANUF. RECOMMENDED ADHESIVES. PANEL THICKNESS: 2"
- 15 WALL VINYL GRAPHICS THIS WALL
- 17 NEW 3'X7' H.M. DOOR WITH LITE. RE-USE EXISTING FRAME. PAINT DOOR. NON-RATED.
- 18 NEW 2'X2' CEILING AND GRID AND LED LIGHTS. LIGHT FIXTURES: HALCO-89095 LED, 1100 LUMINES, 15W, 120 V, IC RATED ROUND WHITE TRIM, DAYLIGHT WHITE. CEILING GRID: ARMSTRONG 15'16" SUSPENDED GRID CEILING TILE: 24"X24" ARMSTRONG FINE FISSURED, TEGULAR EDGE, COLOR: WHITE FLAT CEILING. CEILING HT.: 9'-0" A.F.F.
- 19 METAL F.J. INFILL WITH 3/4" OSB SHEATHING TO LEVEL FLOOR AT INSTRUMENT STORAGE

date:	2-17-2025
project no.:	20230
drawn by:	DOB
checked by:	
revisions:	
Other revisions:	
BY:	DPL
DATE:	

drawing title: **INTERIOR ELEVATIONS**

The design and details disclosed herein are the exclusive property of BIBBERLY ARCHITECTS, PA. No part of this drawing may be reproduced, stored in a retrieval system, or used in any form without prior written consent of BIBBERLY ARCHITECTS, PA.

MUSIC ROOM RENOVATION FOR:  
**SACRED HEART JR/SR HIGH SCHOOL**  
234 E. Cloud Salina, KS

**BIBBERLY ARCHITECTS**  
Sara M. Bibberly, AIA  
158 N. 17th St.  
PO Box 67  
Salina, Kansas 67401-0067  
phone: 785-823-8924  
fax: 785-823-8924  
e-mail: sarabibberly@bibberlyarchitects.net

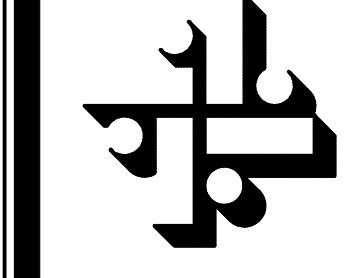

BID SET 2-17-2025

sheet no.  
**A3**  
of .